

Maharashtra University of Health Sciences, Nashik

**Physiotherapy Faculty**

Inspection Committee Report for Academic Year 2025 - 2026

Clinical Material in Hospital

Name of College/Institute: Dr. Naikwadi College, Jamgaon, Sinnar

Name of the Parent /attached Hospital :- Yeshwant Multispeciality Hospital, Sinnar

Sr. No.	Particulars to be verified	Actual Available	Lacuna																																																																																											
a.	There must be a parent / attached Hospital with minimum 250 beds as per the Intake Capacity Indoor & Outdoor Facility with Physiotherapy exposure in the broad specialty areas including Intensive care to provide practical experience to the student.: ( Refer Sr. No. C for Beds as per Intake Capacity )	500	-																																																																																											
b.	The student to patient ratio should be minimum 1:5, the first part being student & second part patient.	1:5	-																																																																																											
c.	<p>The desirable breakup of beds shall be as follows :</p> <p><b>Student Patient Ratio</b> (as per M.S.R., it must be 1:5) :</p> <table border="1"> <thead> <tr> <th>Sr.No.</th> <th>Specialty</th> <th>10 to 30 Intake</th> <th>31 to 40 Intake</th> <th>41 to 50 Intake</th> <th>51 to 60 Intake</th> <th>For 61 to 100 Intake</th> </tr> </thead> <tbody> <tr><td>01</td><td>General Medicine</td><td>30</td><td>40</td><td>50</td><td>60</td><td>100</td></tr> <tr><td>02</td><td>General Surgery</td><td>30</td><td>40</td><td>50</td><td>60</td><td>100</td></tr> <tr><td>03</td><td>Orthopedics</td><td>30</td><td>50</td><td>50</td><td>60</td><td>100</td></tr> <tr><td>04</td><td>Obst &amp; Gynac</td><td>15</td><td>20</td><td>30</td><td>30</td><td>60</td></tr> <tr><td>05</td><td>Pediatrics</td><td>15</td><td>20</td><td>30</td><td>30</td><td>60</td></tr> <tr><td>06</td><td>Medical ICU</td><td>05</td><td>05</td><td>10</td><td>10</td><td>15</td></tr> <tr><td>07</td><td>Surgical ICU</td><td>05</td><td>05</td><td>10</td><td>10</td><td>15</td></tr> <tr><td>08</td><td>PICU + NICU</td><td>05</td><td>05</td><td>05</td><td>10</td><td>15</td></tr> <tr><td>09</td><td>ICCU + RICU</td><td>05</td><td>05</td><td>05</td><td>10</td><td>15</td></tr> <tr><td>10</td><td>Burns Unit / ICU</td><td>05</td><td>05</td><td>05</td><td>10</td><td>10</td></tr> <tr><td>11</td><td>Emergency</td><td>05</td><td>05</td><td>05</td><td>10</td><td>10</td></tr> <tr> <td colspan="2">Total</td><td>150</td><td>200</td><td>250</td><td>300</td><td>500</td></tr> </tbody> </table>	Sr.No.	Specialty	10 to 30 Intake	31 to 40 Intake	41 to 50 Intake	51 to 60 Intake	For 61 to 100 Intake	01	General Medicine	30	40	50	60	100	02	General Surgery	30	40	50	60	100	03	Orthopedics	30	50	50	60	100	04	Obst & Gynac	15	20	30	30	60	05	Pediatrics	15	20	30	30	60	06	Medical ICU	05	05	10	10	15	07	Surgical ICU	05	05	10	10	15	08	PICU + NICU	05	05	05	10	15	09	ICCU + RICU	05	05	05	10	15	10	Burns Unit / ICU	05	05	05	10	10	11	Emergency	05	05	05	10	10	Total		150	200	250	300	500	-	-
Sr.No.	Specialty	10 to 30 Intake	31 to 40 Intake	41 to 50 Intake	51 to 60 Intake	For 61 to 100 Intake																																																																																								
01	General Medicine	30	40	50	60	100																																																																																								
02	General Surgery	30	40	50	60	100																																																																																								
03	Orthopedics	30	50	50	60	100																																																																																								
04	Obst & Gynac	15	20	30	30	60																																																																																								
05	Pediatrics	15	20	30	30	60																																																																																								
06	Medical ICU	05	05	10	10	15																																																																																								
07	Surgical ICU	05	05	10	10	15																																																																																								
08	PICU + NICU	05	05	05	10	15																																																																																								
09	ICCU + RICU	05	05	05	10	15																																																																																								
10	Burns Unit / ICU	05	05	05	10	10																																																																																								
11	Emergency	05	05	05	10	10																																																																																								
Total		150	200	250	300	500																																																																																								
d.	<b>Student : Bed Ratio (Undergraduate) : 1:5</b>	1:5																																																																																												
e.	<b>Average Bed Occupancy in % : .....</b>	85%																																																																																												
f.	<p><b>Whether separate Registration room is available at OPD?</b></p> <p><i>f. Number of total patients registered in last Year :</i></p> <p><i>g. Number of New Patients registered on daily average :</i></p> <p><i>h. Number of Old patient registered on daily average :</i></p> <p><i>i. Average Number of patients attending OPD (current year) :</i></p> <p><i>j. Whether records of patient registration are well maintained :</i></p>	<p>2</p> <p>2</p> <p>Yes</p>																																																																																												
g.	Indoor Physiotherapy Department Areas as per Clinical Load and Intake : (as per M.S.R.) Clinical Load, Total Strength of Hospital Beds, Outdoor Physiotherapy Load per specialty, Indoor Physiotherapy Load per Specialty, Student : Patient ratio per specialty.	1:5																																																																																												
h.	Outdoor Physiotherapy Department Areas as per Clinical Load and Intake : (as per M.S.R.)																																																																																													
i.	<b>Physiotherapy OPD Services (as per M.S.R.) : The hospital shall have functional physiotherapy department providing services on outpatient &amp; in patient department at least since 12 Months prior application &amp; shall maintain required OPD and IPD records for verification.</b>	Yes maintained																																																																																												
	<ul style="list-style-type: none"> <li>As per Central Council Norms/ University Norms, above Infrastructure must be available at College.</li> <li>If Infrastructure is available, then mark "Adequate" &amp; do not attach any documents.</li> <li>In case of "Inadequate", It must be mark as "Inadequate" with evidence.</li> <li>If attached Hospitals provide valid MOU</li> </ul>																																																																																													

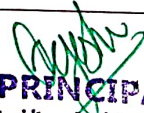
  
**PRINCIPAL**  
 Dean, Physiotherapy  
 of Physiotherapy  
 Jamgaon Sinnar, Nashik

Verified by The LIC Committee Members



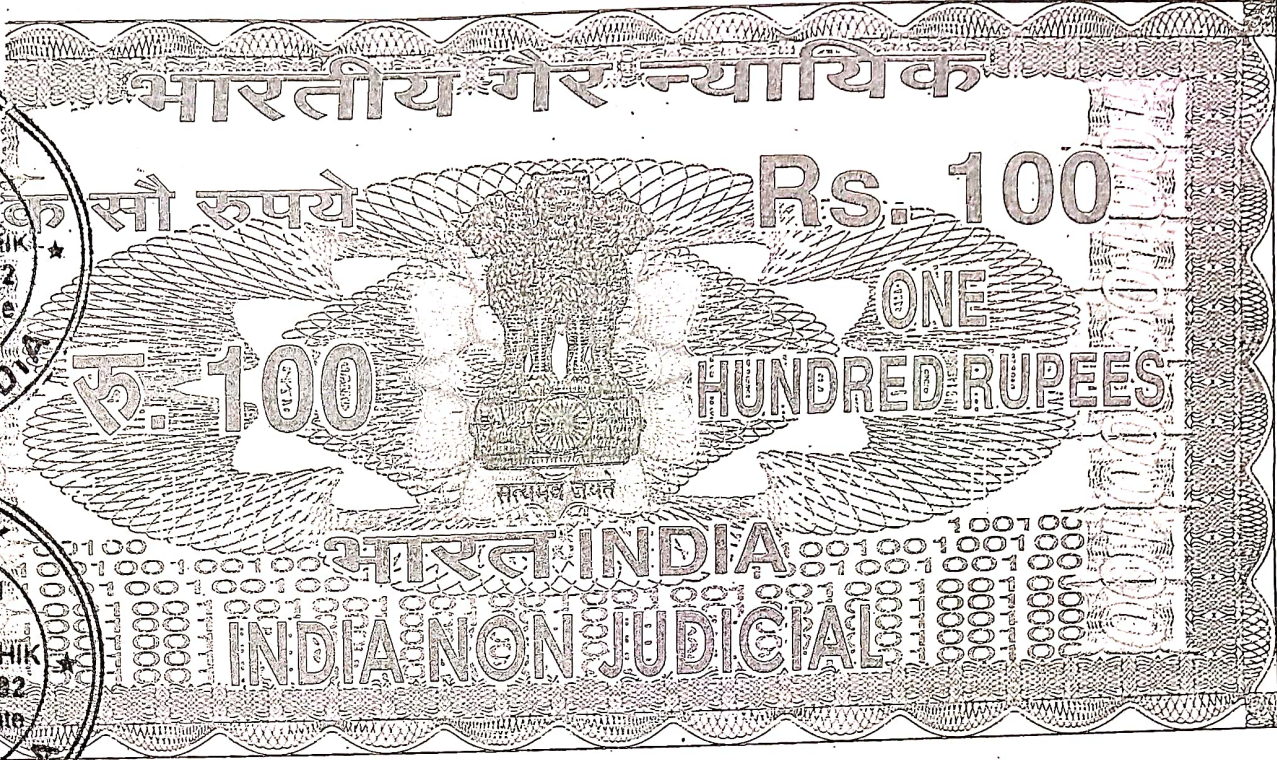
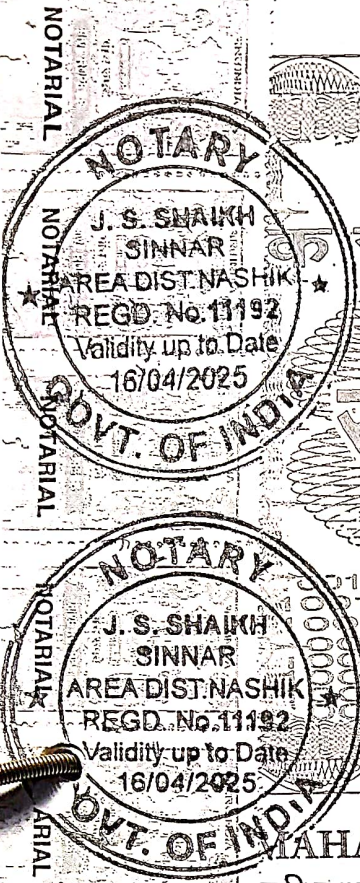

MAHARASHTRA 2022  
णी क्रमांक-७२१ दिनांक-३१/०५/२०२३ किंमत-१००/-

45AA 433157

SUB TREASURY OFFIC.  
SINNAR  
22 MAY 2023

यांचे करीता एकुण किंमत रक्कम रुपये-२०००/- मात्रचे  
मुद्रांकाची भरती करणे कामी हा मुद्रांक विकत दिला आहे  
मुद्रांक घेण्याचे कारण- प्रतिज्ञापत्र करीता-श्री. ऋषिकेश नाईकवाडी  
J. S. SHAIKH SINNAR  
of Physiotherapy  
Dr. Naikwadi College  
Dean  
श्री. वतात्रय पिराजी लोंढे.  
मुद्रांक विक्रेता तहः कार्या, सिन्नर  
मुद्रांक घेणार सही/अंगठा परवाना क्रमांक-२८/२००३  
मो. नं-९८२२०७३४९५, ९५०३८७९५५

NOTARY  
NOTED & REGISTERED  
at Serial No. 2322/2023  
DATE 14/07/2023  
This Document Contains  
Total 02 Pages

MEMORANDUM OF UNDERSTANDING  
BETWEEN  
DR NAIKWADI COLLEGE OF PHYSIOTHERAPY JAMGAON SINNAR  
AND  
SIDDHIVINAYAK SUPER SPACIALITY HOSPITAL SINNAR

PURPOSE

The memorandum of understanding (MOU) establishes a cooperative relationship between Dr Naikwadi College of Physiotherapy Jamgaon Sinnar & Siddhivinayak Super Spatiality Hospital Sinnar Tal: Sinnar Dist: Nashik  
Under this MOU Dr Naikwadi College of Physiotherapy Jamgaon Sinnar & Siddhivinayak Super Spatiality Hospital Sinnar Tal: Sinnar Dist: Nashik will establish mutually beneficial links and technology oriented sharing for mutual developments of students Clinical Practical benefits.



NOTARIAL  
NOTARIAL  
NOTARIAL

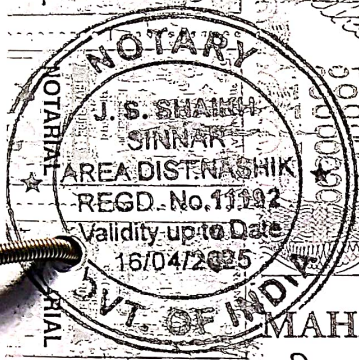
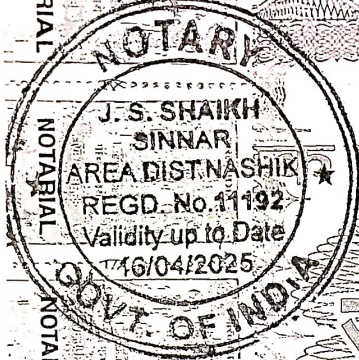

भारतीय गैर न्यायिक

सौ रुपये

Rs. 100

रु. 100

ONE  
HUNDRED RUPEES

भारत INDIA  
INDIA NON JUDICIAL

MAHARASHTRA

© 2022 ©

45AA 433159

शणी क्रमांक-७२९ दिनांक-३१/०५/२०२३ किंमत-१००/-

SUB TREASURY OFFICE  
SINNAR

22 MAY 2023

यांचे करीता एकुण किंमत रक्कम रुपये-२०००/- मात्रचे  
मुद्रांकाची भरती करणे कामी हा मुद्रांक विकत दिला आहे  
मुद्रांक घेण्याचे कारण- प्रतिज्ञापत्र करीता-श्री. ऋषिकेश नाईकवाडी

Dean  
Dr. Naikwadi College  
of Physiotherapy  
Jamgaon, Sinnar

श्री. दत्तात्रय मिराजी लोडे.

मुद्रांक विक्रेता तह. कार्या, सिन्नर

मुद्रांक घेणार सही/अंगठा

परवाना क्रमांक-२८/२००३

मो. नं-९८२२०७३४९५, ९५०३८७९५९५

NOTARY
NOTED & REGISTERED
at Serial No. 222/2023
DATE 14/05/2023
This Document Contains
Total 2 Pages

MEMORANDUM OF UNDERSTANDING  
BETWEEN  
DR NAIKWADI COLLEGE OF PHYSIOTHERAPY JAMGAON SINNAR  
AND  
SHIVAI HOSPITAL SINNAR

PURPOSE

The memorandum of understanding (MOU) establishes a cooperative relationship between Dr Naikwadi College of Physiotherapy Jamgaon Sinnar & Shival Hospital Sinnar Tal: Sinnar Dist: Nashik

Under this MOU Dr Naikwadi College of Physiotherapy Jamgaon Sinnar & Shival Hospital Sinnar Tal: Sinnar Dist: Nashik will establish mutually beneficial links and technology oriented sharing for mutual developments of students Clinical Practical benefits.



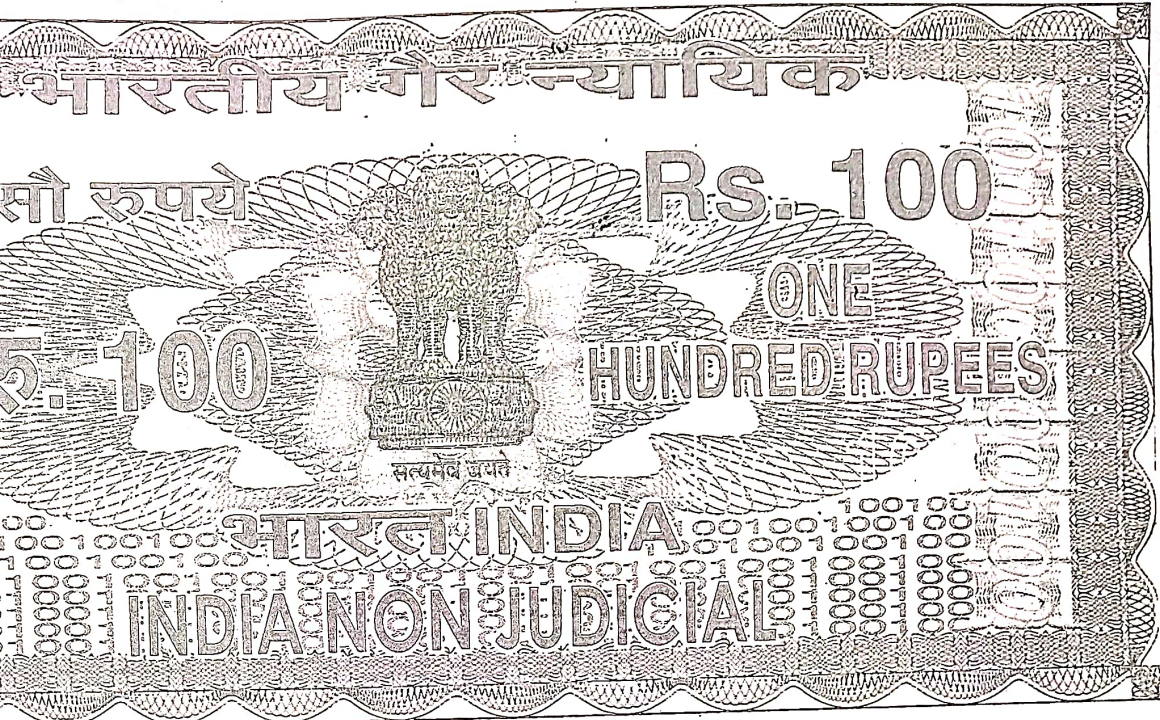
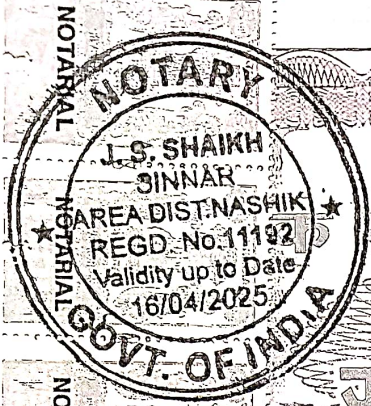

MAHARASHTRA  
णी क्रमांक-७२९ दिनांक-३१/०५/२०२३ किंमत-१००/-

45AA 433158

SUB TREASURY OFFICE  
SINNAR  
22 MAY 2023

यांचे करीता एकुण किंमत रक्कम रुपये-२०००/- मात्रचे  
मुद्रांकाची भरती करणे कामी हा मुद्रांक विकत दिला आहे  
मुद्रांक घेण्याचे कारण- प्रतिज्ञापत्र करीता-श्री. ऋषिकेश नाईकवाडी

Dean  
Dr. Naikwadi College  
of Physiotherapy  
Jamgaon, Sinnar

श्री. दत्तात्रय मिराजी लोंढे.

मुद्रांक घेणार सही/अंगठा

मुद्रांक विक्रेता तह. कार्या, सिन्नर

परवाना क्रमांक-२८/२००३

मो. नं-९८२२०७३४९५, ९५०३८७९५९५

NOTARY  
NOTED & REGISTERED  
at Serial No. 2236/2023  
DATE 14/05/2023  
This Document Contains  
Total ..... Pages.

MEMORANDUM OF UNDERSTANDING  
BETWEEN  
DR NAIKWADI COLLEGE OF PHYSIOTHERAPY JAMGAON SINNAR  
AND  
PARAM SAI HOSPITAL SINNAR

PURPOSE

The memorandum of understanding (MOU) establishes a cooperative relationship between Dr Naikwadi College of Physiotherapy Jamgaon Sinnar & Param Sai Hospital Sinnar Tal: Sinnar Dist: Nashik

Under this MOU Dr Naikwadi College of Physiotherapy Jamgaon Sinnar & Param Sai Sinnar Tal: Sinnar Dist: Nashik Dist: Nashik will establish mutually beneficial links and technology oriented sharing for mutual developments of students Clinical Practical benefits.



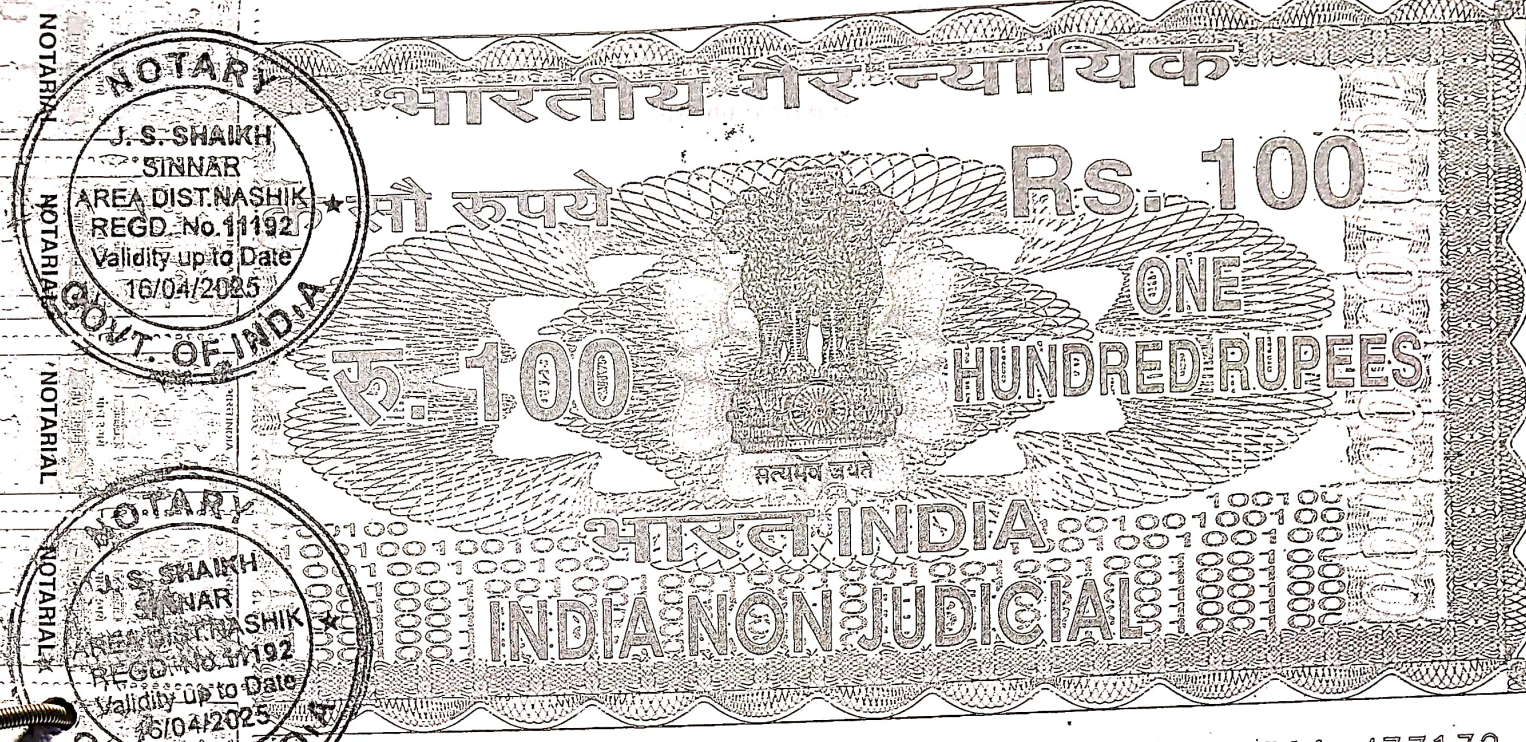

MAHARASHTRA 2022  
श्री क्रमांक-७२९ दिनांक-३१/०५/२०२३ किंमत-१००/-

45AA 433172

यांचे करिता एकुण किंमत रक्कम रुपये-२०००/- मात्रचे  
मुद्रांकाची भरती करणे कामी हा मुद्रांक विकत दिला आहे  
मुद्रांक घेण्याचे कारण- प्रतिज्ञापत्र करिता-श्री. ऋषिकेश नाईकवाडी

Dean  
Dr. Naikwadi College  
of Physiotherapy-----  
Jamgaon, Sinnar

श्री. दत्तात्रय पिराजी लोंढे.

मुद्रांक विक्रेता तह. कार्या, सिन्नर

मुद्रांक घेणार सही/अंगठा परवाना क्रमांक-२८/२००३

मो. नं-९८२२०७३४९५, ९५०३८७९५५

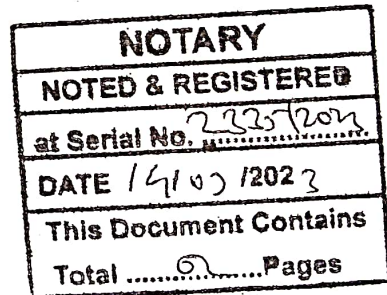
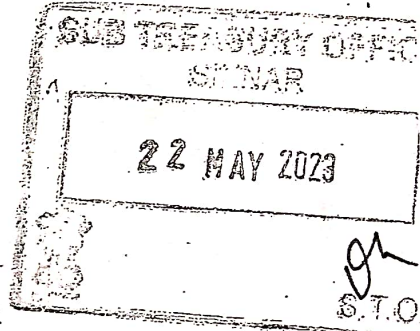

MEMORANDUM OF UNDERSTANDING  
BETWEEN  
DR NAIKWADI COLLEGE OF PHYSIOTHERAPY JAMGAON SINNAR  
AND  
YASHWANT MALTU SPACIALITY HOSPITAL SINNAR

PURPOSE

The memorandum of understanding (MOU) establishes a cooperative relationship between Dr Naikwadi College of Physiotherapy Jamgaon Sinnar & Yashwant Maltu Spaciality Hospital Sinnar Tal: Sinnar Dist: Nashik

Under this MOU Dr Naikwadi College of Physiotherapy Jamgaon Sinnar & Yashwant Maltu Spaciality Hospital Sinnar Tal: Sinnar Dist: Nashik will establish mutually beneficial links and technology oriented sharing for mutual developments of students Clinical Practical benefits.



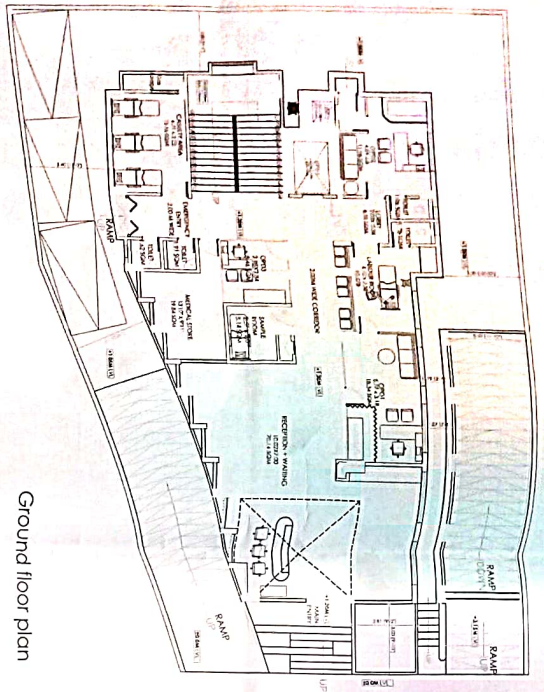

Ground floor plan

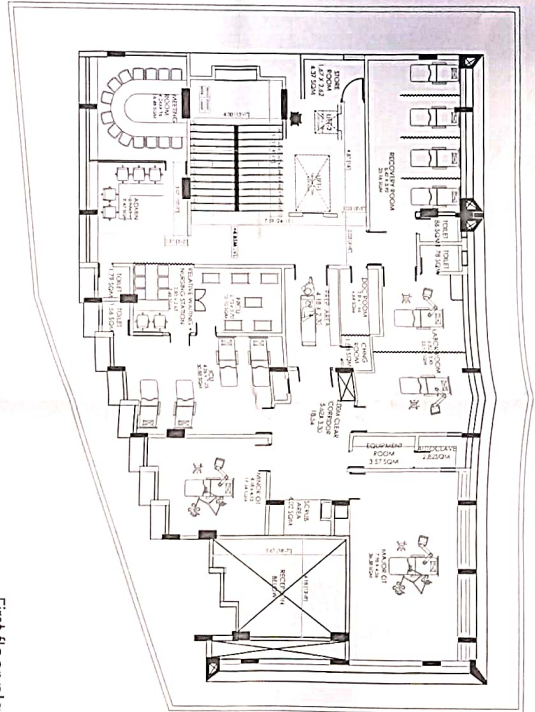

First floor plan



Second floor plan

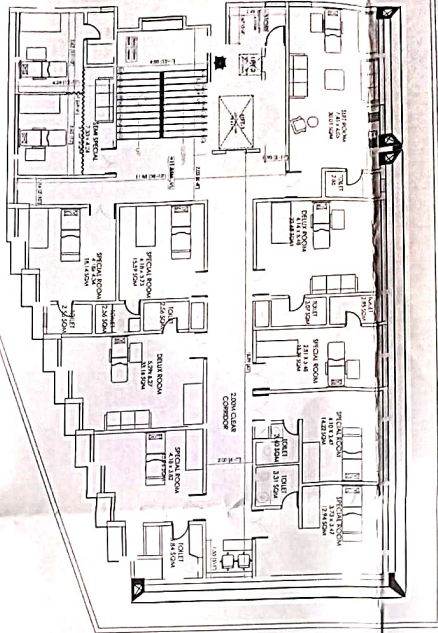

Third floor plan

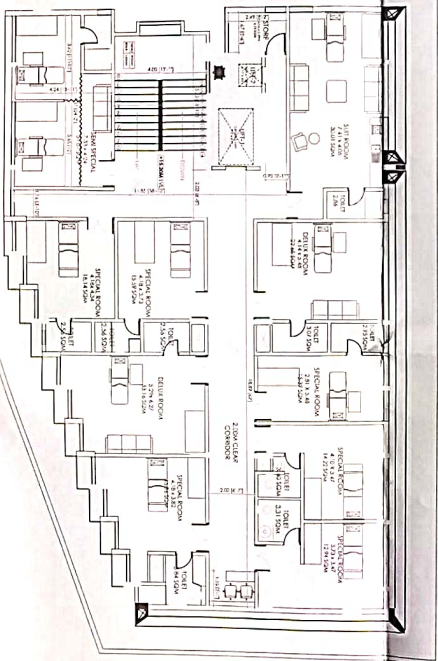

Fourth floor plan

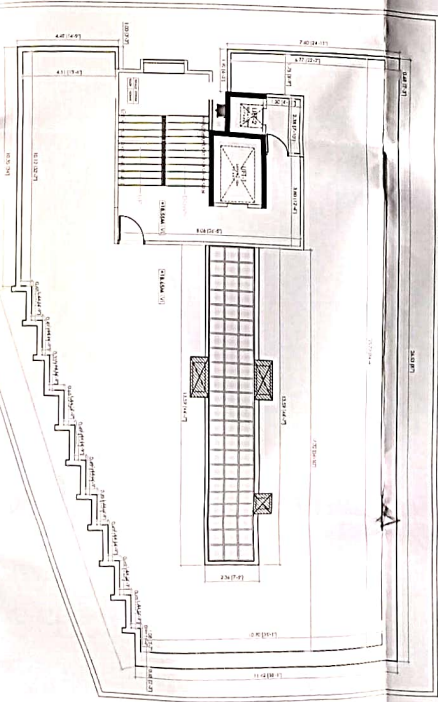

Terrace floor plan

STAMP OF APPROVAL 1/1

SIGNED BY-

SIGNED BY-

FLOOR PLAN OF HOSPITAL BUILDING

FOR DR. NAIKWADI COLLEGE OF

IN GUT NO. 229/3.

AT - JAMGAON,

TAL - SINNAR, DIST - NASHIK.

SCALE-1:100 DATE-21.10.2024

DRN BY- DIVYAL DRG NO- 1

AREA STATEMENT

BUILT UP AREA AT =

GROUND FLOOR - 398.386 SQ.M (4288.191 SQ.FT)

FIRST FLOOR - 366.520 SQ.M (460.467 SQ.FT)

SECOND FLOOR - 414.420 SQ.M (4460.78 SQ.FT)

THIRD FLOOR - 414.420 SQ.M (4460.78 SQ.FT)

FOURTH FLOOR - 414.420 SQ.M (4460.78 SQ.FT)

TOTAL BUILT UP AREA - 2028.166 SQ.M (21830.997 SQ.FT)

CONSULTING ENGINEER AND ARCHITECT



OWNER